

A low-angle photograph of two men in business suits shaking hands, overlaid with a teal tint. The men are looking down at their clasped hands.

dun & bradstreet

Cloud Services UAT Kickoff

1.24.15 – Nov 6th 2024

INTERNAL USE ONLY

Direct+ Products

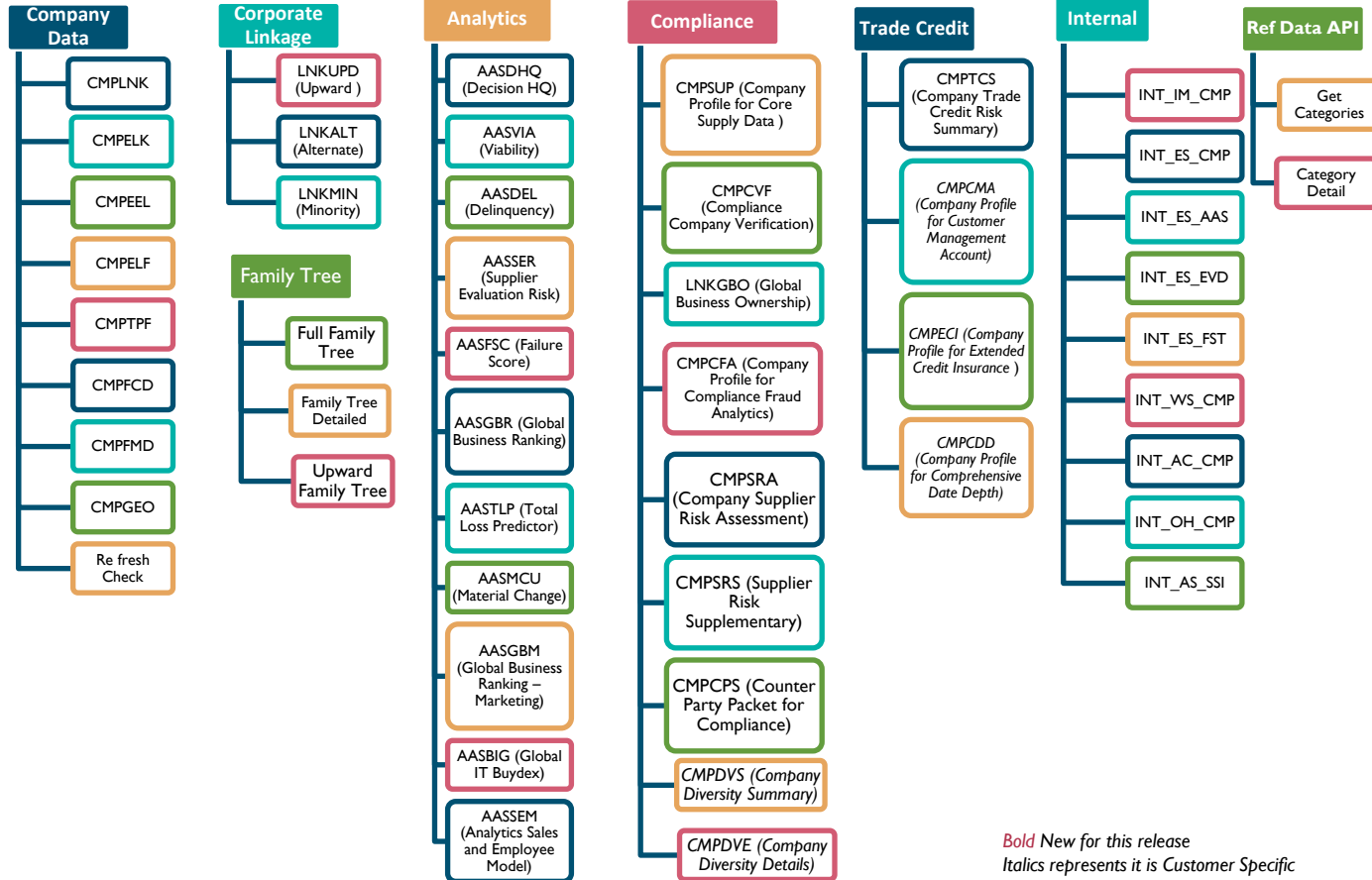

Direct+ Data Blocks

Standard Data Blocks

- Companyinfo L1–L4*
- Companyfinancials L1–L3 *
- diversityinsight L1–L3 *
- eventfilings L1 – L3*
- financialstrengthinsight L1 – L4 *
- hierarchyconnections L1 *
- hirearchy connections alternative *
- ownershipinsight L1*
- paymentinsight L1- L4*
- principalscontacts L1 – L4* (v1 and v2)
- salesmarketinginsight L1 – L3 *
- thirdpartyriskinsight L1 *
- inquiryinsight L1 – L4
- businessactivityinsight L1 – L3
- dtri L1 – L3
- shippinginsight L1
- Indateinsight_L1_v1
- Esginsight_L3*
- supplychainriskindex_L1_v1*
- Global Business Ranking L1*
- Global Financials L1-L2*
- Environmental, Social, Governance Insight (esginsight_L3_v1) *

Side Data Blocks

- companyinfo_advancedgeoposition
- Companyfinancials_thirdpartyfinancials
- Hirearchyconnections_alternative
- hierarchyconnections_eli_v1

Non-Standard Data Blocks

- Company Entity Resolution
 - Cleanse Match (aka IDR)
 - Search
- Hierarchy Connections Family Tree *
- Hirearchy Connections Upward Family Tree
- Ownership Insight L2 (aka UBO/CMPBOL/CMPBOS/CMPCOL/CMPCOS) *

* Monitorable

SBFE Data Blocks - DUNS

- SBFE Data Blocks
 - Sbfescoreduns L1*
 - Sbfaccountsreportedduns L1-L3**
 - Sbfaccountsbalanceduns L1-L3**
 - Sbfepastduebalanceduns L1-L3**
 - Sbfchargedoffduns L1-L2**
 - Sbfesatisfactoryaccountsuns L1-L2**
 - Sbfeworstpaymentduns L1-L3**
 - sbfepaymentratioduns_L1-L3**
 - sbferecencyduns_L1-L2**
 - sbfeguarantorduns_L1-L2**
 - sbfeaccountdetailsduns_L1*
 - sbfeaccounthistoryduns_L1*

SBFE Data Blocks – Subject ID

- Subject ID Data Blocks
 - Sbfescoresubjectid L1*
 - Sbfaccountsreportedsubjectid L1-L3**
 - Sbfaccountsbalancesubjectid L1-L3**
 - Sbfepastduebalancesubjectid L1-L3**
 - Sbfchargedoffsubjectid L1-L2**
 - sbfesatisfactoryaccountssubjectid L1-L2**
 - Sbfeworstpaymentsubjectid L1-L3**
 - sbfepaymentratiosubjectid_L1-L3**
 - sbferecencysubjectid_L1-L2**
 - sbfeguarantorsubjectid_L1-L2**
 - sbfeaccountdetailssubjectid_L1*
 - sbfeaccounthistorysubjectid_L1*

Add Ons

- D&B Standard Consumer Commercial Blended Score*
- SBFE Consumer Commercial Blended Score*
- SBRI Consumer Commercial Blended Score*

** Monitorable & Applicable for versions v1 (Missing Treatments) & v2 (Non-Missing Treatments)

* Monitorable

Direct+ Data Blocks - Add Ons

Add Ons

- Contact Search
 - Standard View
 - Premium View
 - Search by Email ID
 - Search by Contact ID
- Search Shipping
- SBFE Match (US Only)
- SBFE Score (US Only)
- SBRI Match (US Only)
- SBRI (US Only)
 - sbrioriginationscores
 - sbriaccountdetails
 - sbriattributes
 - sbri guarantor
- Reports
 - BIR
 - Comprh
- Research
 - Mini Research
 - Full Review
 - Targeted Research
- Reference Data
- IP Intelligence*
- Email Verification

Continued...

- Consumer Risk Report (UK Only)
- CUSTOM Score
- Algorithim 1
- Algorithim 2
- Algorithim 3
- Algorithim 4
- Resolve Network Insight
- Search
- Source Of Wealth
- Role Player
- Resolved Role Player with SDN
- Customer Supplier Locator Search (INTERNAL USE ONLY)
- Business Fraud Risk Insight
- fraudriskassessment_L2_v1

* Monitorable

Direct+ Capabilities

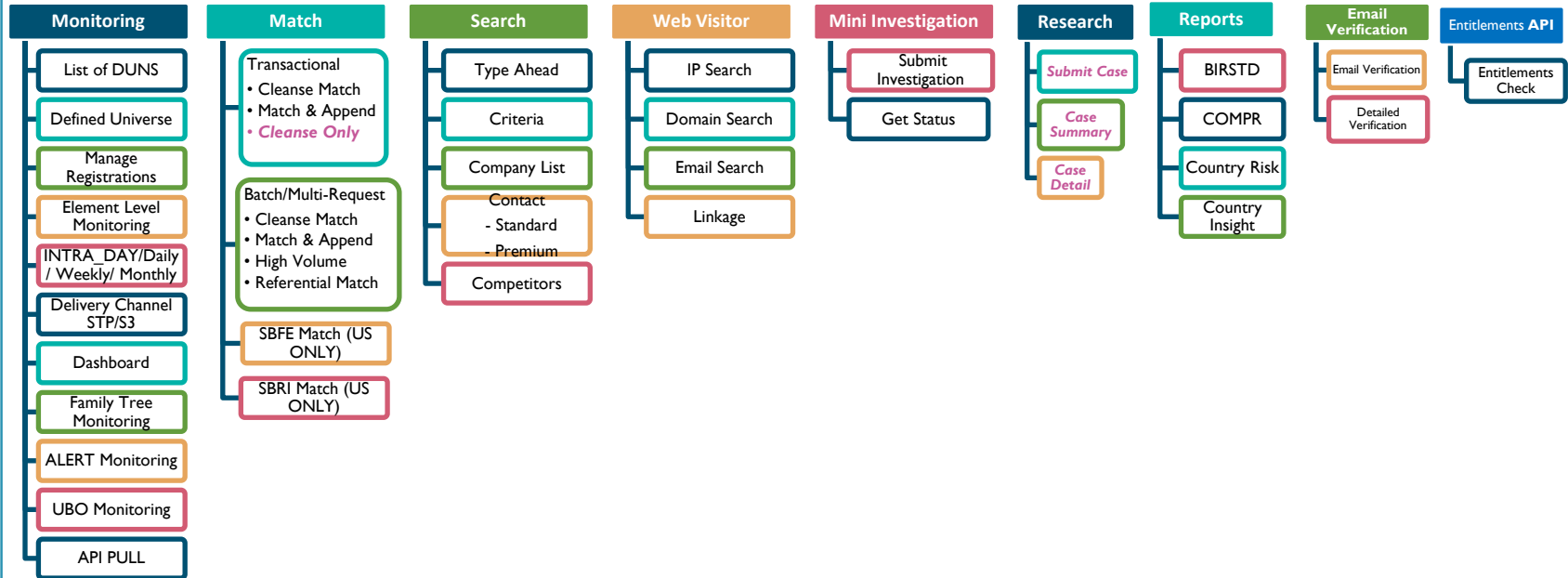

Bold New for this release
Italics represents it is Customer Specific
Internal ONLY (MVP)

Direct+ Capabilities

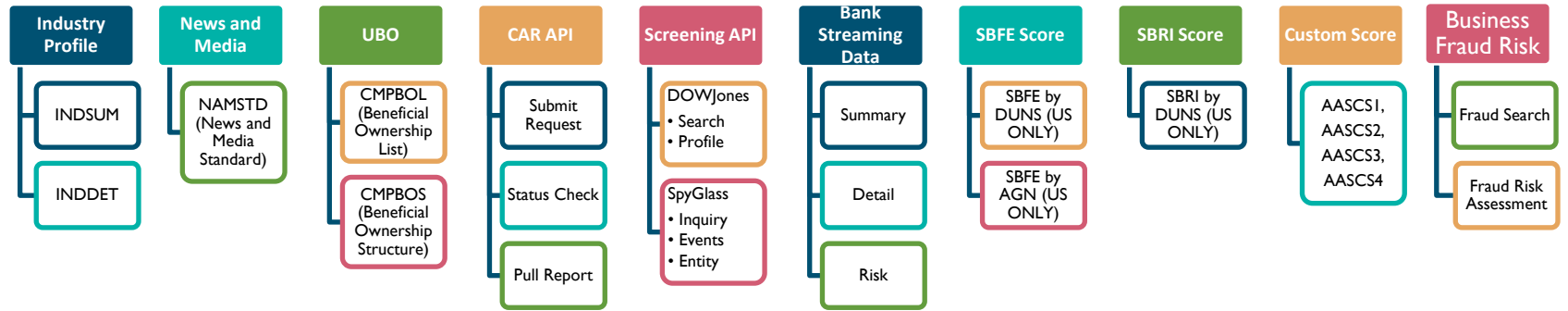

***Bold** New for this release
Italics represents it is Customer Specific
Internal ONLY (MVP)*

UAT Scope Items

NOTE: : The details mentioned here are technical implementation planned for the Production Release.
Please contact D+ Product team for GTM readiness.

Planned Items – Nov 6th 2024 (Release 1.24.15)

| Area | JIRA ID | Description | BU Ref |
|----------|----------|---|-----------|
| Contents | DPD-1956 | Match Source Migration 1. Expand the market coverage for Organization Former Registered Name for all GSRL7 markets 2. Expand the Registered Trade Style name for Sweden, Norway, Germany, Belgium, Poland, Brazil, South Africa, Spain, Czech Republic, Slovakia | APIS-1034 |
| | DPD-655 | Shareholder Data / Ownership Insight - Expand Coverage to ALL GSRL7 Markets & Sunset BIF/SAS Files – To sunset the legacy sources and will be sourced from local markets | APIS-224 |
| | DPD-43 | Analytics Release - SER Current Score & Data Depth – To replace the existing source with new source - Global Supplier Evaluation Rating | APIS-62 |

Content

DPD-655 Shareholder Data / Ownership Insight - Expand Coverage to ALL GSRL7 Markets & Sunset BIF/SAS Files

Changes in this ticket is to source from local markets and sunset the legacy sources

Impacted Market : Global

Impacted Volume : ~73M

Impacted Data Blocks: ownershipinsight_L1_v1

Impacted Products: cmpcdd_v1, cmpcrd_v1, int_es_cmp_v3, int_oh_cmp_v1, lnlkbo_v1

Sample Request url: https://tst.plus.dnb.com/v1/data/duns/566698101?blockIDs=ownershipinsight_L1_v1

Sample DUNS : 566698101, 345025617, 948107421, 511067824

| JSON Path | PRE Response | POST Response |
|--|---|---|
| organization.shareOwnership.subjectType.description organization.shareOwnership.subjectType.dnbCode organization.shareOwnership.duns organization.shareOwnership.organizationName organization.shareOwnership.givenName organization.shareOwnership.middleName organization.shareOwnership.familyName organization.shareOwnership.fullName organization.shareOwnership.namePrefix organization.shareOwnership.nameSuffix organization.shareOwnership.dateOfBirth organization.shareOwnership.ownershipScope.description organization.shareOwnership.ownershipScope.dnbCode organization.shareOwnership.ownershipStartDate organization.shareOwnership.ownershipPercentage organization.shareOwnership.indirectOwnershipPercentage organization.shareOwnership.shareAmount.value organization.shareOwnership.shareAmount.currency organization.shareOwnership.lastUpdateDate organization.shareOwnership.stockDetails.stockType.description organization.shareOwnership.stockDetails.stockType.dnbCode organization.shareOwnership.stockDetails.stockSubType organization.shareOwnership.stockDetails.ownershipPercentage organization.shareOwnership.stockDetails.shareQuantity organization.shareOwnership.stockDetails.shareAmount.value organization.shareOwnership.stockDetails.shareAmount.currency organization.shareOwnership.stockDetails.hasVotingRights organization.shareOwnership.isTrusteeNominee organization.shareOwnership.isPrincipal organization.shareOwnership.sourceDocumentType.description organization.shareOwnership.sourceDocumentType.dnbCode organization.shareOwnership.dataProvider.description organization.shareOwnership.dataProvider.dnbCode organization.shareOwnership.registrationNumbers.registrationNumber | "inquiryDetail": { "duns": "566698101", "blockIDs": ["ownershipinsight_L1_v1"] }, "organization": { "duns": "566698101", "countryISOAlpha2Code": "NO", "shareOwnership": { "subjectType": { "description": "Individual", "dnbCode": 119 }, "duns": null, "organizationName": "HOLMEFJORD LIV KRISTIN", "givenName": null, "middleName": null, "familyName": null, "fullName": null, "otherLanguageNames": [], "namePrefix": null, "nameSuffix": null, "dateOfBirth": null, "ownershipPercentage": 40.0, "indirectOwnershipPercentage": null, "votingPercentageHigh": null, "lastUpdateDate": null, "stockDetails": [], "isTrusteeNominee": null, "isPrincipal": null, "registrationNumbers": [] } }, | "organization": { "duns": "566698101", "countryISOAlpha2Code": "NO", "shareOwnership": { "subjectType": { "description": "Individual", "dnbCode": 119 }, "duns": null, "organizationName": null, "givenName": "HÅKON", "middleName": "HOLMEFJORD", "familyName": "LORENTZEN", "fullName": "HÅKON HOLMEFJORD LORENTZEN", "namePrefix": null, "nameSuffix": null, "dateOfBirth": "1997-08-02", "ownershipPercentage": 20.0, "indirectOwnershipPercentage": null, "lastUpdateDate": null, "stockDetails": [{ "stockType": { "description": "Unknown", "dnbCode": 0 }, "stockSubType": null, "ownershipPercentage": null, "shareQuantity": null, "shareAmount": {}, "hasVotingRights": true }], "isTrusteeNominee": null, "isPrincipal": null, "registrationNumbers": [{ "registrationNumber": "987547006", "typeDescription": "Register of Business Enterprises Number", "typeDnbCode": 1699 }] } } |

DPD-655 Shareholder Data / Ownership Insight - Expand Coverage to ALL GSRL7 Markets & Sunset BIF/SAS Files Contd..

Changes in this ticket is to source from local markets and sunset the legacy sources

Impacted Products: int_es_cmp_v3, int_oh_cmp_v1

Sample Request url: https://tst.plus.dnb.com/v1/data/duns/914614891?productId=int_oh_cmp&versionId=v1

Sample DUNS : 914614891, 651908311, 511067824

| JSON Path | PRE Response | POST Response |
|---|---|--|
| organization.shareOwnership.address.addressCountry.name organization.shareOwnership.address.addressCountry.isoAlpha2Code organization.shareOwnership.address.continentalRegion.name organization.shareOwnership.address.addressLocality.name organization.shareOwnership.address.minorTownName organization.shareOwnership.address.addressRegion.name organization.shareOwnership.address.addressCounty.name organization.shareOwnership.address.postalCode organization.shareOwnership.address.postalCodePosition.description organization.shareOwnership.address.postalCodePosition.dnbCode organization.shareOwnership.address.streetNumber organization.shareOwnership.address.streetName organization.shareOwnership.address.streetAddress.line1 organization.shareOwnership.address.streetAddress.line2 organization.shareOwnership.address.postOfficeBox.postOfficeBoxNumber organization.shareOwnership.address.postOfficeBox.typeDescription organization.shareOwnership.address.postOfficeBox.typeDnBCode | <pre> "organization": { "duns": "914614891", "shareOwnership": [{ "subjectType": { "description": "Business", "dnbCode": 118 }, "dateOfBirth": null, "ownershipPercentage": 22.32,] } </pre> | <pre> "organization": { "duns": "914614891", "shareOwnership": [{ "subjectType": { "description": "Business", "dnbCode": 118 }, "dateOfBirth": null, "address": { "addressCountry": { "name": "Brazil", "isoAlpha2Code": "BR" }, "continentalRegion": { "name": "Latin America" }, "addressLocality": { "name": "Osasco" }, "minorTownName": "Vila Yara", "addressRegion": { "name": "São Paulo" }, "addressCounty": {}, "postalCode": null, "postalCodePosition": {}, "streetNumber": null, "streetAddress": { "line1": "Uglanda House 113 South Church Street", "line2": "British Indean Ocean Territory" }, "postOfficeBox": {} }, "ownershipPercentage": 22.32,] } </pre> |

DPD-1956 Match Source Migration - Medium Priority Asks

Change in this ticket is to update the PRIME as a source for Match instead of GTS

Impacted Market : Global

Impacted Volume : Organization Former Registered Name - ~14M, Registered Trade Style Name - ~12M

| JSON Path | PRE Response | POST Response |
|---|---|---|
| <p><u>Requirement 1 : To expand the Organization Former Registered Name for all GSRL7 markets</u></p> <p>organization.formerRegisteredNames.name organization.formerRegisteredNames.startDate organization.formerRegisteredNames.endDate</p> <p>Impacted Data blocks : companyinfo_L3-L4_v1</p> <p>Impacted Products: cmpcdd_v1, cmpcfa_v1, cmpcps_v1, cmpcrd_v1, cmpcvf_v1, int_es_cmp_v3, int_oh_cmp_v1, intbatcompanyinfo_L1_v1</p> <p>Sample Request url: https://tst.plus.dnb.com/v1/data/duns/739190655?blockIDs=companyinfo_L4_v1</p> <p>Sample Duns: 739190655, 545309007, 691779192, 464869952, 865786185, 760957824</p> | <pre>"inquiryDetail": { "duns": "739190655", "blockIDs": ["companyinfo_L4_v1"] }, "organization": { "duns": "545309007", "formerRegisteredNames": [], }</pre> | <pre>"inquiryDetail": { "duns": "739190655", "blockIDs": ["companyinfo_L4_v1"] }, "organization": { "duns": "545309007", "formerRegisteredNames": [{ "name": "OIM UNDERWRITING LIMITED", "startDate": "2008-09-17", "endDate": "2015-09-29" }], { "name": "OXYGEN INSURANCE MANAGERS LIMITED", "startDate": "2004-10-07", "endDate": "2008-09-17" }, { "name": "OXYGEN INSURANCE INTERMEDIARIES EMA LIMITED", "startDate": "2004-07-07", }], }</pre> |

Changes in this ticket is to update the PRIME as a source for Match instead of GTS

| JSON Path | PRE Response | POST Response |
|--|---|---|
| <p><u>Requirement 2 : To expand the Registered Trade Style Name for all GSRL7 markets</u></p> <p>organization.registeredTradestyleNames.name organization.registeredTradestyleNames.priority organization.brandNames.name organization.brandNames.priority</p> <p>Impacted Data blocks : intmatchcompanyinfo_L1_v1</p> <p>Sample Request url: https://tst.plus.dnb.com/v1/data/duns/468821566?blockIDs=intmatchcompanyinfo_L1_v1</p> <p>Sample Duns: 468821566, 687760165, 631033136, 687738310</p> | <pre>"inquiryDetail": { "duns": "468821566", "blockIDs": ["intmatchcompanyinfo_L1_v1"] }, "organization": { "duns": "468821566", "countryISOAlpha2Code": "ES", "brandNames": [], "registeredTradestyleNames": [], }</pre> | <pre>"inquiryDetail": { "duns": "468821566", "blockIDs": ["intmatchcompanyinfo_L1_v1"] }, "organization": { "duns": "468821566", "countryISOAlpha2Code": "ES", "brandNames": [{ "name": "ECOCEUTA", "priority": 1 }, { "name": "SGRI+", "priority": 2 }, { "name": "URBASER SMARTOOLS", "priority": 3 }, { "name": "URBGESBAS", "priority": 4 }], "registeredTradestyleNames": [{ "name": "URBASER, S. A", "priority": 1 }, { "name": "TCMAN", "priority": 2 }] }</pre> |

DPD-43 Analytics Release - SER Current Score & Data Depth

Changes in this ticket is to replace the existing source with new source - Global Supplier Evaluation Rating

Impacted Market : Global

Impacted Volume : ~7M (US excluded)

Impacted Data Blocks: thirdpartyriskinsight_L1-L3_v1, thirdpartyriskinsight_L1-L3_v2, thirdpartyriskinsight_L1_v3

Impacted Products: int_im_cmp_v1, cmpcdd_v1, int_as_ssi_v1, cmpsra_v1, cmpcma_v1, int_es_aas_v1,int_es_cmp_v3, int_es_gdp_v1, aasser_v1, supplierSearch_v1, supplier_v1

Sample Request url: https://tst.plus.dnb.com/v1/data/duns/205930571?blockIDs=thirdpartyriskinsight_L1_v3

Sample DUNS : 205930571, 338443020, 316769553, 353994791

| JSON Path | PRE Response | POST Response |
|--|---|---|
| organization.dnbAssessment.supplierEvaluationRiskScore.scoreDate organization.dnbAssessment.supplierEvaluationRiskScore.scoreCommentary.description organization.dnbAssessment.supplierEvaluationRiskScore.scoreCommentary.dnbCode suppliers.organization.dnbAssessment.supplierEvaluationRiskScore.scoreDate suppliers.organization.dnbAssessment.supplierEvaluationRiskScore.rawScore organization.thirdPartyRiskAssessment.supplierEvaluationRiskScore.rawScore organization.thirdPartyRiskAssessment.supplierEvaluationRiskScore.scoreDate organization.thirdPartyRiskAssessment.supplierEvaluationRiskScore.scoreCommentary.description organization.thirdPartyRiskAssessment.supplierEvaluationRiskScore.scoreCommentary.dnbCode | "inquiryDetail": { "duns": "316769553", "blockIDs": ["thirdpartyriskinsight_L1_v3"] }, "organization": { "countryISOAlpha2Code": "DE", "duns": "316769553", "thirdPartyRiskAssessment": { "supplierEvaluationRiskScore": { "rawScore": 4.0, "scoreCommentary": [{ "description": "Subject impacted by parent company's risk characteristics", "dnbCode": 28754 }], "scoreDate": "2024-07-15" } }, } | "inquiryDetail": { "duns": "316769553", "blockIDs": ["thirdpartyriskinsight_L1_v3"] }, "organization": { "duns": "316769553", "countryISOAlpha2Code": "DE", "thirdPartyRiskAssessment": { "supplierEvaluationRiskScore": { "rawScore": 4.0, "scoreCommentary": [{ "description": "Subject impacted by parent company's risk characteristics", "dnbCode": 28754 }], "scoreDate": "2024-10-17" } }, } |

Enrich

Defects

Upcoming

Planned Items – Nov 17th 2024 (Release 1.24.16)

| Area | JIRA ID | Description | BU Ref |
|-------------|----------|---|-----------|
| Contents | DPD-2127 | Financial Template Code Italy – Mapping update for Financial statement code for Italy | APIS-1395 |
| | DPD-2090 | WWN Release Train - Nov 2024 1.Addition of Legal Form for Slovenia and Serbia 2.Mapping update for Legal Form for Non-Corporate Entity for Japan 3.Significant events will be mapped as New Legal Events and creation of new Legal events for Hungary 4.To configure the group VAT number to Organization Identifiers data topic for Hungary 5. Addition of new legal events to support the Polish Financial Supervision Authority for Poland 6. Mapping update for Primary Country subdivision to Territory for Paraguay, Uruguay, Russia | APIS-1093 |
| | DPD-1371 | Data Improvements - Remove Sales Amount from FINL_STMT and age out FINL_SUMM < 5 Years - Rule update for Financial data to be populated from Financial summary and not from Financial statements | APIS-1043 |
| | DPD-1191 | Analytics Release - ESG Physical Climate Risk Insight – To onboard climate risk data into PRIME to make it available in Direct+ data blocks | APIS-914 |
| Data Blocks | DAM-1943 | Product Availability Rules for Ownership Insight and Diversity Insights blocks - To update the Product Availability Rules for Ownership Insight and Diversity Insights blocks OwnershipInsight - organization.shareOwnership.duns, organization.shareOwnership.fullName, organization.shareOwnership.OrganizationName Diversity Insight Block - organization.socioEconomicInformation | APIS-1198 |
| | DAM-359 | PC: thirdpartyriskinsight_L1_v4 - Removal & Addition of new elements configuration – To configure a new version 4 of thirdpartyriskinsight_L1 data block with addition / removal of elements (Impacted JSON path - organization.thirdPartyRiskAssessment.supplierStabilityIndexScore.dataDepth.depth, organization.thirdPartyRiskAssessment.supplierStabilityIndexScore.dataDepth.description, organization.thirdPartyRiskAssessment.supplierStabilityIndexScore.dataDepth.dnbCode, organization.thirdPartyRiskAssessment.supplierStabilityIndexScore.levelOfInsight.description, organization.thirdPartyRiskAssessment.supplierStabilityIndexScore.levelOfInsight.dnbCode, organization.thirdPartyRiskAssessment.supplierEvaluationRiskScore.dataDepth.depth , organization.thirdPartyRiskAssessment.supplierEvaluationRiskScore.dataDepth.description,organization.thirdPartyRiskAssessment.supplierEvaluationRiskScore.dataDepth.dnbCode) | APIS-25 |
| | DAM-2144 | Match Source Migration - Medium Priority Asks To configure new element for organization.searchNames.name and organization.allTradestyleNames to intmatchcompanyinfo_L1_v1 | APIS-1034 |

| Area | JIRA ID | Description | BU Ref |
|--------------|-----------|---|-----------|
| Capabilities | DPL-13635 | <p>Additional China Regulations, MCR & FSS Risk Bands – To populate the China Regulations, MCR & FSS Risk Bands through Unity API</p> <p>1. To add below elements in China Enricher rule to source it from Unity API (Impacted JSON paths - organization.dnbAssessment.creditLimitRecommendation, organization.dnbAssessment.creditLimitRecommendation.assessmentDate, organization.dnbAssessment.creditLimitRecommendation.comment, organization.dnbAssessment.creditLimitRecommendation.comment.description, organization.dnbAssessment.creditLimitRecommendation.comment.dnbCode, organization.dnbAssessment.creditLimitRecommendation.maximumRecommendedLimit, organization.dnbAssessment.creditLimitRecommendation.maximumRecommendedLimit.currency, organization.dnbAssessment.creditLimitRecommendation.maximumRecommendedLimit.value)</p> <p>2. Existing Unity API will start populating the values of China FSS risk bands and will be replaced with new JSON elements in future (Impacted JSON Path - organization.dnbAssessment.failureScore.classScore, organization.dnbAssessment.failureScore.classScoreDescription)</p> | APIS-616 |
| | DPL-12882 | SSI/SER History as a search API – To populate the past 12 months historical data for SSI and SER through Search API | APIS-1283 |

Appendix

| Core Platforms 2024 Release Schedule | | | | | | | | | | | | | | |
|--------------------------------------|---------------------------------|---|---------------------------------------|----------------------------|---------------------|---------------------------------|--------------|------------|--|-----------------------|-------------------------------|-----------------------------|------------------------|--------------------------------|
| | Sprint Preparation and Lockdown | | | | | In-Scrum / Dev Sprint (3 Weeks) | | | Regression & UAT / E2E / Performance Testing (3 Weeks) | | | | Implementation | |
| Core Platforms Release | Requirements confirmed for DA's | DA Artefact Creation & Validation Start | DA Artefact Creation & Validation End | Product Priority Realigned | Sprint Scope Locked | Sprint # | Sprint Start | Sprint End | 1 Week Regression Start | 1 Week Regression End | 2-Week STG UAT/E2E/Perf Start | 2-Week STG UAT/E2E/Perf End | Go/No-Go Call (Friday) | Production Go-Live (Wednesday) |
| 1.24.01 | 20-Oct | 23-Oct | 10-Nov | 10-Nov | 17-Nov | 156 | 20-Nov | 08-Dec | 11-Dec | 15-Dec | 18-Dec | 12-Jan | 12-Jan | 17-Jan |
| 1.24.02 | 10-Nov | 13-Nov | 01-Dec | 01-Dec | 08-Dec | 157 | 11-Dec | 12-Jan | 15-Jan | 19-Jan | 22-Jan | 02-Feb | 02-Feb | 07-Feb |
| 1.24.03 | 01-Dec | 04-Dec | 05-Jan | 05-Jan | 12-Jan | 158 | 15-Jan | 02-Feb | 05-Feb | 09-Feb | 12-Feb | 23-Feb | 23-Feb | 28-Feb |
| 1.24.04 | 05-Jan | 08-Jan | 26-Jan | 26-Jan | 02-Feb | 159 | 05-Feb | 23-Feb | 26-Feb | 01-Mar | 04-Mar | 15-Mar | 15-Mar | 20-Mar |
| 1.24.05 | 26-Jan | 29-Jan | 16-Feb | 16-Feb | 23-Feb | 160 | 26-Feb | 15-Mar | 18-Mar | 22-Mar | 25-Mar | 05-Apr | 05-Apr | 10-Apr |
| 1.24.06 | 16-Feb | 19-Feb | 08-Mar | 08-Mar | 15-Mar | 161 | 18-Mar | 05-Apr | 08-Apr | 12-Apr | 15-Apr | 26-Apr | 26-Apr | 01-May |
| 1.24.07 | 08-Mar | 11-Mar | 29-Mar | 29-Mar | 05-Apr | 162 | 08-Apr | 26-Apr | 29-Apr | 03-May | 06-May | 17-May | 17-May | 22-May |
| 1.24.08 | 29-Mar | 01-Apr | 19-Apr | 19-Apr | 26-Apr | 163 | 29-Apr | 17-May | 20-May | 24-May | 27-May | 07-Jun | 07-Jun | 12-Jun |
| 1.24.09 | 19-Apr | 22-Apr | 10-May | 10-May | 17-May | 164 | 20-May | 07-Jun | 10-Jun | 14-Jun | 17-Jun | 28-Jun | 28-Jun | 03-Jul |
| 1.24.10 | 10-May | 13-May | 31-May | 31-May | 07-Jun | 165 | 10-Jun | 28-Jun | 01-Jul | 05-Jul | 08-Jul | 19-Jul | 19-Jul | 24-Jul |
| 1.24.11 | 31-May | 03-Jun | 21-Jun | 21-Jun | 28-Jun | 166 | 01-Jul | 19-Jul | 22-Jul | 26-Jul | 29-Jul | 09-Aug | 09-Aug | 14-Aug |
| 1.24.12 | 21-Jun | 24-Jun | 12-Jul | 12-Jul | 19-Jul | 167 | 22-Jul | 09-Aug | 12-Aug | 16-Aug | 19-Aug | 30-Aug | 30-Aug | 04-Sep |
| 1.24.13 | 12-Jul | 15-Jul | 02-Aug | 02-Aug | 09-Aug | 168 | 12-Aug | 30-Aug | 02-Sep | 06-Sep | 09-Sep | 20-Sep | 20-Sep | 25-Sep |
| 1.24.14 | 02-Aug | 05-Aug | 23-Aug | 23-Aug | 30-Aug | 169 | 02-Sep | 20-Sep | 23-Sep | 27-Sep | 30-Sep | 11-Oct | 11-Oct | 16-Oct |
| 1.24.15 | 23-Aug | 26-Aug | 13-Sep | 13-Sep | 20-Sep | 170 | 23-Sep | 11-Oct | 14-Oct | 18-Oct | 21-Oct | 01-Nov | 01-Nov | 06-Nov |
| 1.24.16 | 13-Sep | 16-Sep | 04-Oct | 04-Oct | 11-Oct | 171 | 14-Oct | 01-Nov | 04-Nov | 08-Nov | 11-Nov | 22-Nov | 22-Nov | 27-Nov |
| 1.24.17 | 04-Oct | 07-Oct | 25-Oct | 25-Oct | 01-Nov | 172 | 04-Nov | 22-Nov | 25-Nov | 29-Nov | 02-Dec | 06-Dec | 06-Dec | 11-Dec |
| 1.25.01 | 25-Oct | 28-Oct | 15-Nov | 15-Nov | 22-Nov | 173 | 25-Nov | 06-Dec | 09-Dec | 13-Dec | 16-Dec | 10-Jan | 10-Jan | 15-Jan |

How to get access ?

| System | URL begins with | Don't have access, please contact |
|---------------------------------|--|---|
| DaaS SharePoint | https://mydnb.sharepoint.com/sites/teams/productoperations/DaaSstrategy/ | RajasekaranBH@DNB.com |
| Confluence | https://confluence.aws.dnb.com/display/DP/DAAS+Program+Home | Submit ticket through Cherwell |
| JIRA | https://jira.aws.dnb.com/projects | Submit ticket through Cherwell |
| Direct Plus API access | https://stg.directplus.documentation.dnb.com/html/staging/InternalSubscriberProvisioning.html STG URL – https://tst.plus.dnb.com PROD URL - https://plus.dnb.com | Submit ticket through Cherwell and assign to DAAS_RTB once Internal Test Subscriber is received |
| Usage Report | https://dnb.splunkcloud.com/en-US/app/launcher/home | Submit ticket through Cherwell |
| Support Requests/Clarifications | https://support.dnb.com | Submit Cherwell and assign to DAAS_RTB |
| Documentation – staging | https://stg.directplus.documentation.dnb.com | Sign up with your one login |
| Documentation – Production | https://directplus.documentation.dnb.com | No access needed |

Thank You!
謝謝
Dankjewel
merci
ありがとう
धन्यवाद